

NIV, HFNO Policy During COVID Pandemic Flow Chart

IS THE PATIENT FOR ESCALATION TO CRITICAL CARE?

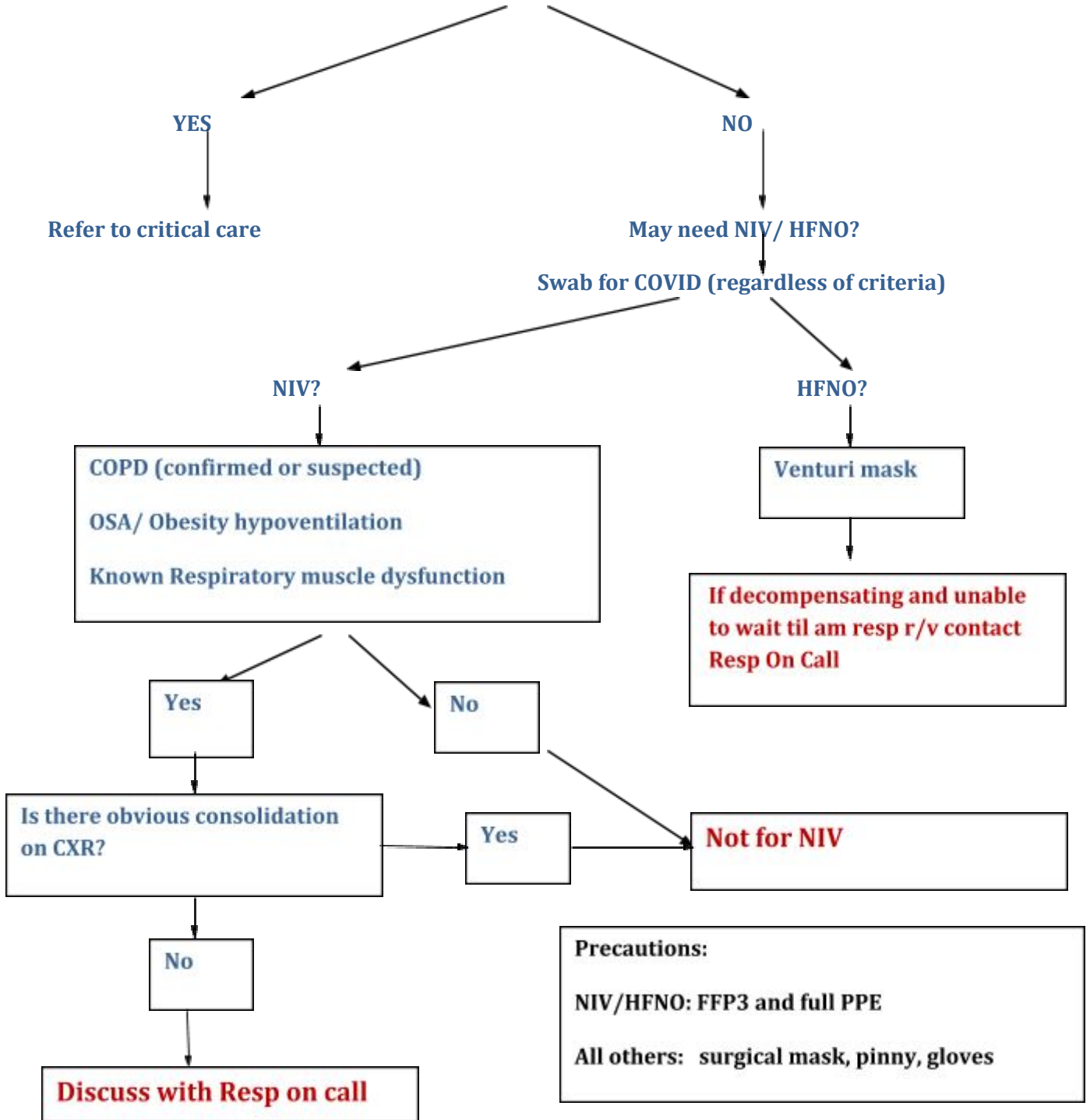

Admit patient to:

New Admission	RIE 220/209, WGH 72, SJH CCU
Current Inpatient	SWAB all patients for COVID (even if previously negative)
	If on 204/54 move to side room on same ward
	Any other ward treat as though new admission

Patients admitted with Home CPAP/ NIV

